



**MAPPING
BELLVITGE**
Barcelona

7th

MAPPING COURSE

BELLVITGE 2024

Neurosurgery COURSE:
November **26th-29th 2024**

**NEUROPSYCHOLOGICAL
ASSISTANCE WORKSHOP:**
November **27th-29th 2024**

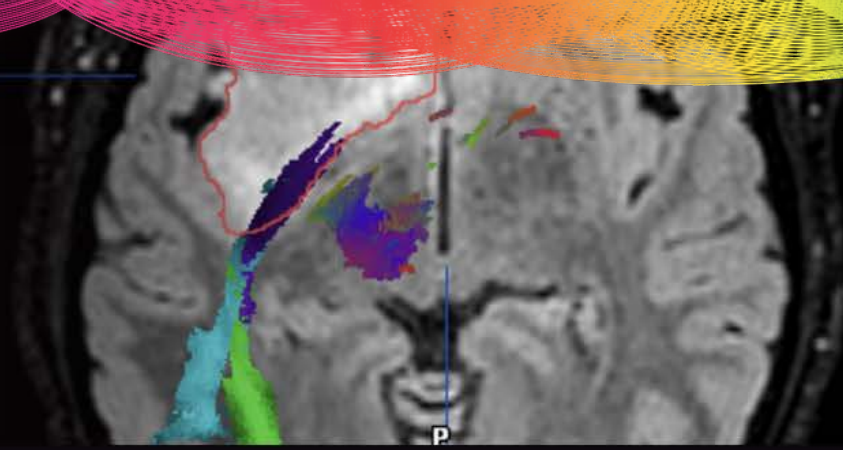
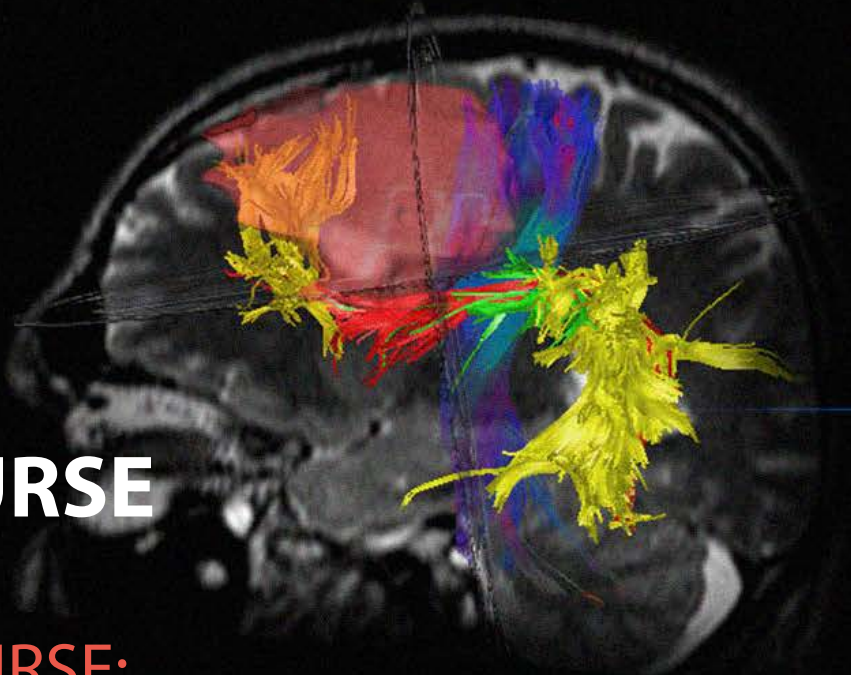

MORE INFO:

www.mappingbellvitge.com

> MAPPING FACULTY

COURSE DIRECTOR:

DR. ANDREU GABARRÓS

Chairman
Neurology Department
Brain Mapping Program Director
Hospital Universitari de Bellvitge
Associate Professor of Neurosurgery
Universitat de Barcelona

COURSE CO-DIRECTORS:

DR. ALEJANDRO FERNÁNDEZ-COELLO

Brain Mapping Program
Neurology Department
Hospital Universitari de Bellvitge
Professor of Anatomy
Universitat de Barcelona

DR. ISABEL FERNÁNDEZ-CONEJERO

Head of Intraoperative Neurophysiology Unit
Neurology Department
Hospital Universitari de Bellvitge

DR. GERARD PLANS

Brain Mapping Program
Neurology Department
Hospital Universitari de Bellvitge

INVITED SPEAKERS:

DR. HUGUES DUFFAU

Professor and Chairman
Neurology Department
Centre Hospitalier Universitaire
de Montpellier, France

DR. EMMANUEL MANDONNET

Neurology Department
Hospital Lariboisière, Paris, France

DR. JUAN MARTINO

Professor
Neurology Department
Hospital Universitario Marqués
de Valdecilla, Santander, Spain

DR. FRANCESCO SALA

Professor and Chair
Section of Neurology,
Department of Neurosciences Biomedicine
and Movement Sciences University
Hospital Verona, Italy

SCIENTIFIC COMMITTEE:

DR. CARLOS ALARCÓN

Neurology Department
Hospital Mútua de Tarrasa

DR. ÀNGELS CAMINS

Neuroradiology Department
IDI Bellvitge
Brain Mapping Program
Hospital Universitari de Bellvitge

DR. PERE CIFRE

Neurology Department
Hospital Universitari de Bellvitge

DR. ANNA GASA-ROQUÉ

Neuropsychology Unit
Neurology Department
Brain Mapping Program
Hospital Universitari de Bellvitge

DR. PABLO NAVAL-BAUDIN

Neuroradiology Department
IDI Bellvitge
Brain Mapping Program
Hospital Universitari de Bellvitge

DR. LAURA PARIENTE

Anesthesia Department
Hospital Universitari de Bellvitge

DR. ANTONI RODRÍGUEZ FORNELLS

Neuropsychology
Brain Mapping Program
Cognition and Brain Plasticity Unit
IDIBELL

DR. ALEIX ROSSELLÓ

Neurology Department
Hospital Universitari de Bellvitge

DR. JOSÉ LUIS SANMILLÁN

Neurology Department
Hospital Universitari de Bellvitge

DR. JOANNA SIERPOWSKA

Cognition and Brain Plasticity Unit &
Institute of Neurosciences (UBneuro)
Dept. of Cognition, Development and
Educational Psychology
Universitat de Barcelona

COLLABORATORS:

DR. LAURA CONTRERAS

Neuroanesthesia Coordinator
Anesthesia Department
Hospital Universitari de Bellvitge

DR. ALBA GÓMEZ-ANDRÉS

Neuropsychology
Brain Mapping Program
Cognition and Brain Plasticity Unit
IDIBELL

DR. PABLO LÓPEZ- OJEDA

Neurology Department
Hospital Universitari de Bellvitge

DR. JULIA MIRÓ

Intraoperative Neurophysiology
Neurology Department
Hospital Universitari de Bellvitge

> NEUROPSYCHOLOGY FACULTY

ORGANIZING COMMITTEE:

DR. ANNA GASA-ROQUÉ

Neuropsychology Unit
Neurology Department
Brain Mapping Program
Hospital Universitari de Bellvitge

DR. JOANNA SIERPOWSKA

Cognition and Brain Plasticity Unit &
Institute of Neurosciences (UBneuro)
Dept. of Cognition, Development and
Educational Psychology
Universitat de Barcelona

INVITED SPEAKERS:

DR. VÍCTOR CEPERO

Neuropsychology Unit
Neurology Department
Brain Mapping Program
Hospital Universitari de Bellvitge

DR. XIM CERDÁ-COMPANY

Universitat Autònoma de Barcelona
Cognition and Brain Plasticity Unit, IDIBELL
Dept. Of Cognition, Development, and
Educational Psychology Universitat de
Barcelona

DR. LAURA MALDONADO-MURCIANO

Postdoctoral Researcher
at the Basic Science Department
Universitat Internacional de Catalunya

DR. INMA RICO PONS

Neuropsychology Unit
Neurology Department
Brain Mapping Program
Hospital Universitari de Bellvitge



TUESDAY | November 26th

Location: Dissection room

14:30 - 15:00 Delivery of documentation

15:00 - 15:30 Introduction: How to perform fiber dissection in cadaveric specimens
Dr. Juan Martino / Dr. Emmanuel Mandonnet / Dr. Alejandro Fernández-Coello

15:30 - 16:00 Introduction: How to perform fiber tractography in the lab
Dr. Àngels Camins / Dr. Pere Cifre / Dr. Pablo Naval-Baudin / Dr. Aleix Rosselló

16:00 - 17:30 **Group 1**
HANDS ON WHITE MATTER FIBER DISSECTION
Each participant will have one hemisphere to dissect

Group 2
HANDS ON WHITE MATTER DTI TRACTOGRAPHY
Motor pathway tractography

17:30 - 18:00 **COFFEE**

18:00 - 19:30 **Group 1**
HANDS ON WHITE MATTER DTI TRACTOGRAPHY
Motor pathway tractography

Group 2
HANDS ON WHITE MATTER FIBER DISSECTION
Each participant will have one hemisphere to dissect

> PROGRAM

WEDNESDAY | November 27th

Location: Dissection room

09:00 - 09:30 How to simulate a surgical approach to the main language pathways
Dr. Juan Martino/ Dr. Emmanuel Mandonnet / Dr. Alejandro Fernández-Coello

09:30 - 11:00 **Group 1**
HANDS ON SESSION SPECIMEN
Each participant will have one CUSA and one hemisphere to dissect

Group 2
HANDS ON SESSION DTI
Language pathways tractography

11:00 - 11:30 **COFFEE**

11:30 - 13:00 **Group 1**
HANDS ON SESSION DTI
Language pathways tractography

Group 2
HANDS ON SESSION SPECIMEN
Each participant will have one CUSA and one hemisphere to dissect

13:00 - 14:00 **LUNCH**

14:00 - 14:30 How to simulate a surgical approach to insular gliomas in the laboratory
Dr. Emmanuel Mandonnet

14:30 - 16:00 **Group 1**
HANDS ON SESSION SPECIMEN
Each participant will have one CUSA and one hemisphere to dissect

Group 2
HANDS ON SESSION DTI
Language pathways tractography

16:00 - 16:30 **COFFEE**

16:30 - 18:00 **Group 1**
HANDS ON SESSION DTI
Language pathways tractography

Group 2
HANDS ON SESSION SPECIMEN
Each participant will have one CUSA and one hemisphere to dissect

> PROGRAM

WEDNESDAY | November 27th

NEUROPSYCHOLOGICAL ASSISTANCE WORKSHOP

Location: Universitat de Barcelona

- 08:30 - 08:45** Delivery of documentation
- 08:45 - 09:00** Course presentation
- 09:00 - 09:15** Introduction: Intraoperative mapping and monitoring of language and cognition during awake surgery from a neuropsychological standpoint. **Dr. Anna Gasa-Roqué**
- 09:15 - 09:30** How to define a candidate for an awake brain surgery? Round table discussion with **Dr. Andreu Gabarrós**, about the dialogue between neurosurgeons and neuropsychologists in presurgery preparation.
Moderators: Dr. Anna Gasa-Roqué and Dr. Inma Rico Pons
- 09:30 - 10:00** Neuropsychological assessment of glioma patients undergoing awake brain surgery in the left-dominant hemisphere: before and after surgery. **Dr. Inma Rico Pons**
- 10:00 - 10:15** Design and validation of intraoperative tasks. **Dr. Anna Gasa-Roqué**
- 10:15 - 10:30** Precision medicine: personalized electrical stimulation mapping tasks for tumor resection. **Dr. Xim Cerdà-Company and Dr. Víctor Cepero**
- 10:30 - 10:45** Crash course in psychometrics: understanding what the results mean for each person given their profile. **Dr. Anna Gasa-Roqué and Dr. Laura Maldonado-Murciano**
- 10:45 - 11:00** ***Discussion panel: Design, assessment, and interpretation of neuropsychological domains before, during, and after the surgery.***
- 11:00 - 11:30** **COFFEE**
- 11:30 - 12:40** ***Workshop 1*** Cognitive and language assessment before and after surgery. Neuropsychological battery of tests, scoring and interpretation for patients with tumors located in the left-dominant hemisphere.
Instructors: Dr. Anna Gasa Roqué and Dr. Inma Rico Pons
- 12:40 - 13:00** ***Workshop 1 wrap-up and discussion***
- 13:00 - 14:00** **LUNCH**
- 14:00 - 14:45** ***Workshop 2*** Cortical and white matter mapping and intraoperative monitoring by clinical cases - hands-on intraoperative evaluation and scoring based on live surgeries (video material). **Instructors: Dr. Anna Gasa Roqué and Dr. Inma Rico Pons**
- 14:45 - 16:00** ***Workshop 2 wrap-up and discussion***
- 16:00 - 16:30** **COFFEE**
- 16:30 - 17:30** ***Panel of experts: Successful surgery and then what? Perspectives from post-surgical follow-ups - flash-talks.***
- 17:30 - 18:00** *Discussion and closing remarks*

> PROGRAM

THURSDAY | November 28th

Location: Bellvitge auditorium

08:15 – 08:45 Delivery of documentation

08:45 – 09:00 Welcome speech

09:00 – 09:20 Introduction: Evolution of Neurosurgery in eloquent brain areas. **Dr. Andreu Gabarrós**

09:20 – 09:40 Neuroanatomy of the functional cortical brain areas. **Dr. Alejandro Fernández-Coello**

09:40 – 10:00 Neuroanatomy of the functional subcortical brain areas. **Dr. Juan Martino**

10:00 – 10:20 Functional magnetic resonance and tractography: Preoperative evaluation of brain function through neuroimaging. **Dr. Àngels Camins**

10:20 – 10:30 *Discussion*

10:30 – 11:00 **COFFEE**

11:00 – 11:20 Intraoperative. Neuromonitoring. **Dr. Isabel Fernández-Conejero**

11:20 – 11:40 Neuroanaesthesia management during eloquent brain surgery. **Dr. Laura Pariente**

11:40 – 12:00 Mapping of cortical and subcortical functions in the awake patient
Dr. Andreu Gabarrós / Dr. Alejandro Fernández-Coello

12:00 – 12:20 Mapping and neuromonitoring of motor function in the asleep patient
Dr. Gerard Plans

12:20 – 12:40 Intraoperative identification of the SMA in the awake patient
Dr. Andreu Gabarrós / Dr. Juan Martino

12:40 – 13:00 *Discussion*

13:00 – 14:30 **LUNCH**

14:30 – 15:00 How I do it: Tips & tricks session with the experts
Awake brain mapping. **Dr. Hugues Duffau**

15:00 – 15:30 Asleep motor mapping and neuromonitoring. **Dr. Francesco Sala**

15:30 – 16:00 *Discussion*

16:00 – 16:20 Neuropsychological intraoperative evaluation of language:
Tradition, Research. **Dr. Anna Gasa-Roqué**

16:20 – 16:30 How do language and cognition change after brain tumor surgery? - From
whole sample to individualized approach. Case presentation. **Dr. Inma Rico Pons**

16:30 – 16:45 Mapping and neuromonitoring for extrinsic brain lesions
Dr. Pablo López-Ojeda / Dr. Andreu Gabarrós / Dr. José Luis Sanmillán

16:45 – 17:00 Mapping and neuromonitoring for insular tumors
Dr. Andreu Gabarrós / Dr. Alejandro Fernández-Coello

17:00 – 17:30 *Discussion and closing remarks*

DINNER (Only for the full course participants)

> PROGRAM

FRIDAY | November 29th

Location: Bellvitge auditorium

2 LIVE SURGERIES

08:30 – 15:00 Operating Room 1 – AWAKE PATIENT

Perisylvian tumor resection assisted by neuronavigation and cortical/subcortical language brain mapping in the awake patient

08:30 – 15:00 Operating Room 2 – ASLEEP PATIENT

Perirolandic tumor resection assisted by neuronavigation, intraoperative neuro monitoring and cortical/subcortical evoked motor brain mapping in the asleep patient

11:00 – 11:30 *COFFEE / LUNCH DURING SESSION*

15:00 Closing remarks and delivery of certificates



VENUE

The training program will be developed in:

UNIVERSITY HOSPITAL BELLVITGE

Feixa Llarga, s/n
L'Hospitalet de Llobregat
BARCELONA
(Spain)

TECHNICAL SECRETARIAT

FORMEDIKA

Tel.: +34 943 468 441
E-mail: info@formedika.com

formedika
dental & medical education
formación médica y dental

REGISTRATION

The registration will be made through the website of the Technical Secretariat of **FORMEDIKA**:
www.formedika.com

Limited places! Registrations on first come first-served basis.

REGISTRATION OPTIONS AND FEES

Neurosurgery course

Full course Neurosurgery: Dissection, theory and live surgeries (From Tuesday 26 th to Friday 29 th)	2.350€
Theory and live surgeries (Thursday 28 th and Friday 29 th)	590€
Video streaming for theory and live surgeries	90€

Neuropsychological assistance workshop

Full course Neuropsychological on-site workshop (Wednesday 27 th) and on-site theory and live surgeries (Thursday 28 th and Friday 29 th)	990€	*792€	** 594€
Full course Neuropsychological on-site workshop (Wednesday 27 th) and online theory and live surgeries (Thursday 28 th and Friday 29 th)	550€	*440€	** 330€

* Members of: **FANSPE** (Federación de Asociaciones de Neuropsicología Estatales), **COPC** (Col·legi Oficial de Psicologia de Catalunya) and **COPAO** (Ilustre Colegio Oficial de Psicología de Andalucía Oriental) will get a 20% discount.

** Students (from undergraduate to PhD included) will get a 40% discount.

COURSE ACCREDITATION:

The 7th Mapping Course - Dissection and Theory and Live Surgeries will be accredited by the European Accreditation Council for Continuing Medical Education (EACCME®). In case the participant attended the full on-site course, he/she would have two diplomas.

The course will be divided in three sections: Mapping Course Dissection/Mapping Course - Neuropsychology/Mapping Course - Theory and live surgeries.

The Neuropsychological Assistance Workshop will be accredited by the European Accreditation Council for Continuing Medical Education (EACCME®). In case the participant attended the full on-site course, he/she would have two diplomas.

STUDENT AWARD REQUEST FOR NEUROPSYCHOLOGICAL ASSISTANCE WORKSHOP



This year, the *Organizing Committee* of the **7th Mapping Course "Neuropsychological Assistance Workshop"**, has the pleasure to offer **3 students awards for the full 3-days long participation in the course.**

The candidates should register their documentation before **June 30th, 2024**

There are **three modalities of the award:**

- 1. For one national student (Spain)** - free enrolment, courtesy of the Organizing Committee (*no travel or accommodation covered*).
- 2. For one international student from any country in the world** - free enrolment, courtesy of the Organizing Committee (*no travel or accommodation covered*).
- 3. For one European Student from widening* countries** - full travel award (*enrolment, travel and accommodation covered, Grant CEX2021-001159-M founded by MCIN/AEI/10.13039/501100011033/, courtesy of the Institute of Neurosciences of the University of Barcelona and the Organizing Committee*)

For all of them, we will require:

- Student's certificate
- CV
- Motivation letter (max 500 words) explaining why we should choose you as an awardee.

The candidates should state the modality of the award they wish to present for and register their documentation before **June 30th, 2024** on the following link: <https://forms.gle/pczupcxhFn45V9Ms8>

**The list of widening countries is comprised of 15 member states (Bulgaria, Croatia, Cyprus, Czechia, Estonia, Greece, Hungary, Latvia, Lithuania, Malta, Poland, Portugal, Romania, Slovakia and Slovenia) and all outermost regions, as well as all associated countries with equivalent characteristics in terms of R&I performance (Albania, Armenia, Bosnia & Herzegovina, the Faroe Islands, Georgia, Kosovo, Moldova, Montenegro, North Macedonia, Serbia, Tunisia, Turkey, Ukraine, and Morocco).*

GRANT CEX2021-001159-M FUNDED BY



Sponsored by



Collaborators



Col·legi Oficial de
Psicologia de Catalunya



Institut de Neurociències
UNIVERSITAT DE BARCELONA



EXCELENCIA
MARIA
DE MAEZTU



UNIVERSITAT DE
BARCELONA
Facultat de Psicologia

FANPSE
Federación de Asociaciones de Neuropsicología Españolas

formedika

T: (+34) 943 468 441
E-mail: info@formedika.com

www.formedika.com
www.mappingbellvitge.com